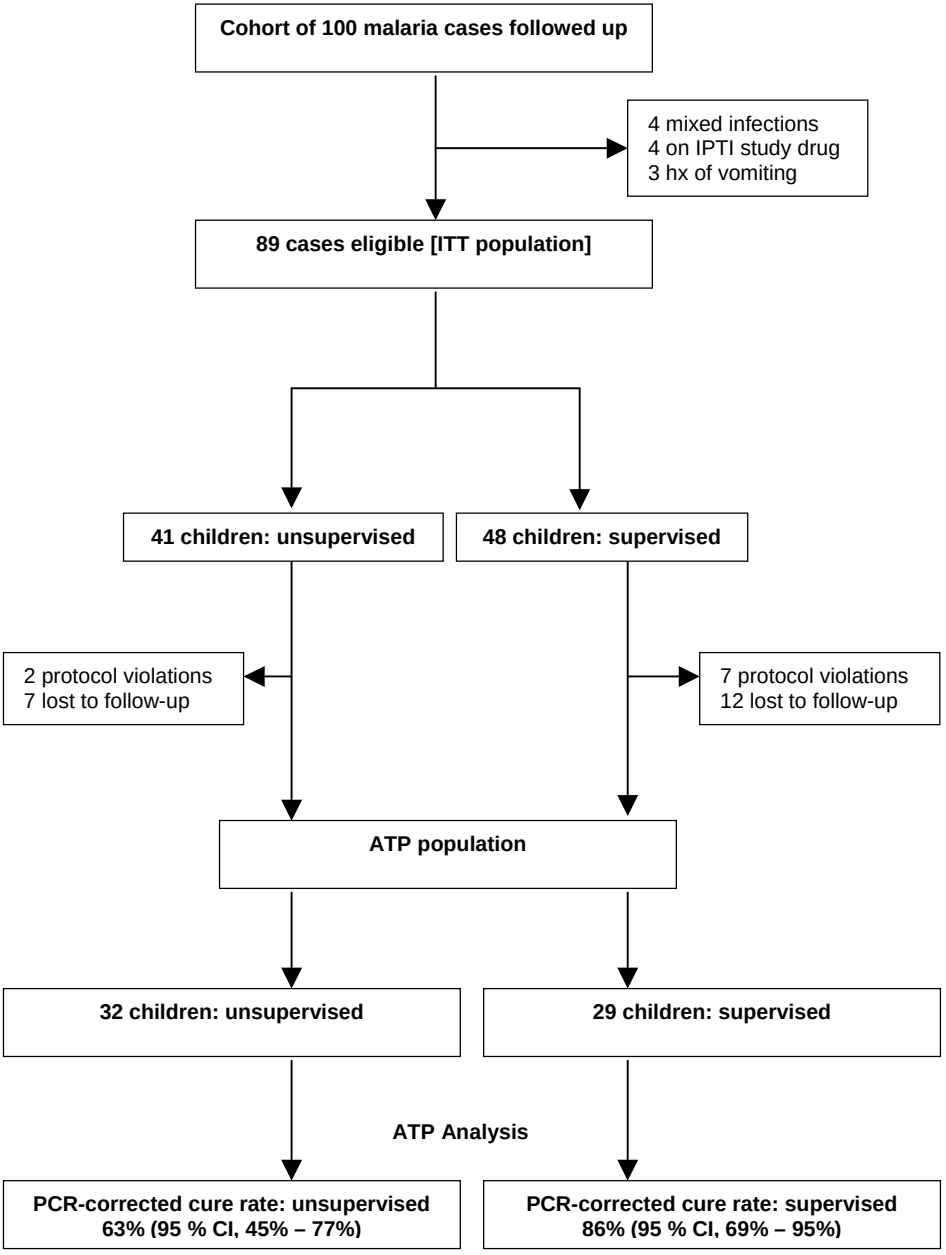
Cohort of 100 malaria cases followed up
4 mixed infections
4 on IPTI study drug
3 hx of vomiting
89 cases eligible [ITT population]
41 children: unsupervised
48 children: supervised
2 protocol violations
7 lost to follow-up
7 protocol violations
12 lost to follow-up
ATP population
32 children: unsupervised
29 children: supervised
ATP Analysis
PCR-corrected cure rate: unsupervised
63% (95 % CI, 45% – 77%)
PCR-corrected cure rate: supervised
86% (95 % CI, 69% – 95%)